Vardagsrum

Vad hör till vardagsrummet?

lampa	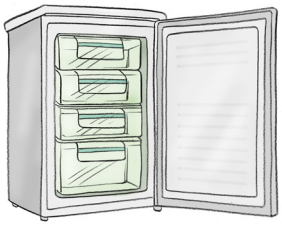 frys	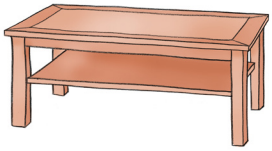 bord	soffa
toalett	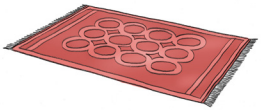 matta	TV	kudde

Vardagsrum

Vad hör till vardagsrummet?

spis	kudde	TV	matta
bord	soffa	tvättställ	lampa

Sovrum

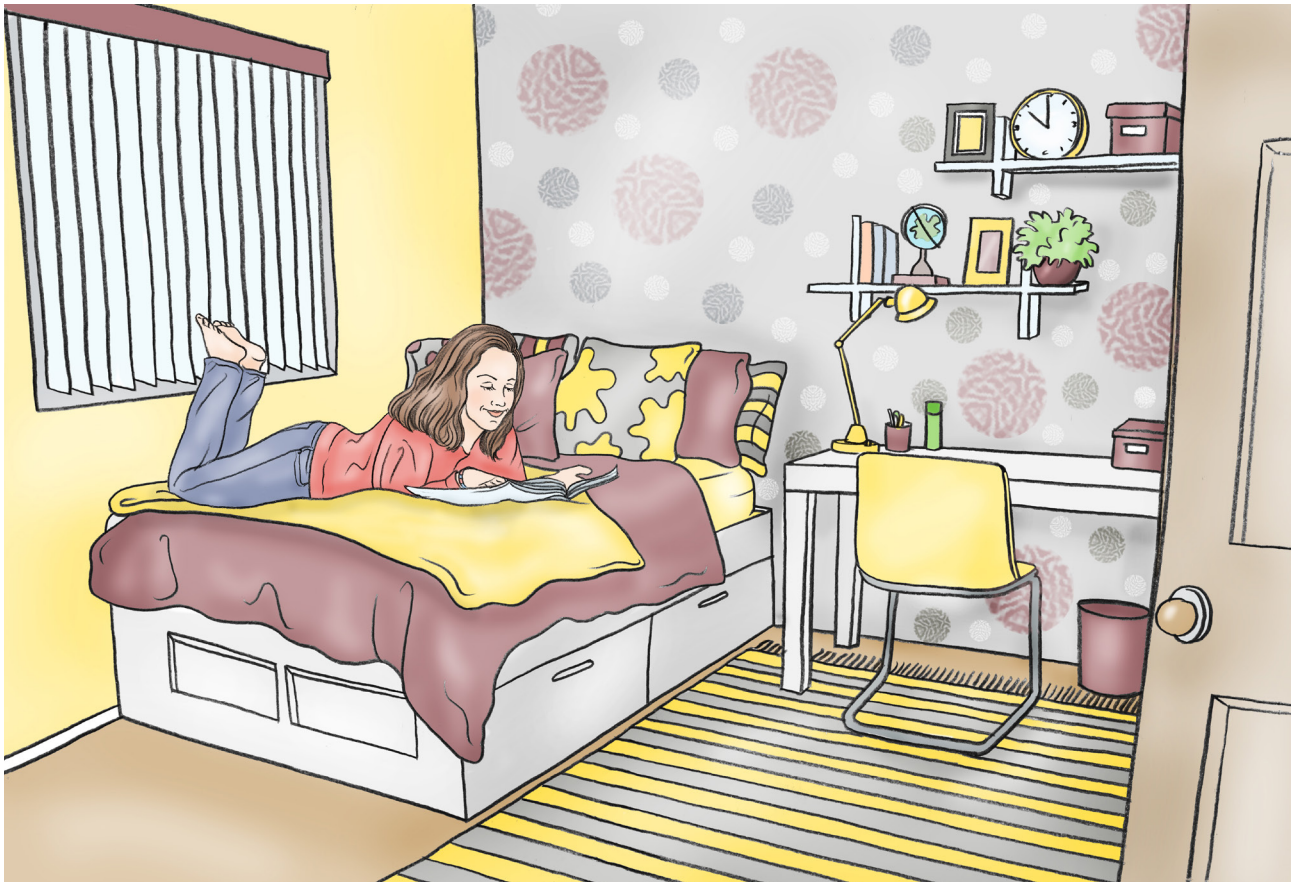

Vad hör till sovrummet?

kudde	säng	dusch	lampa
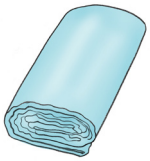 lakan	spis	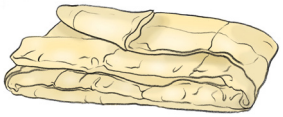 täcke	stol

Sovrum

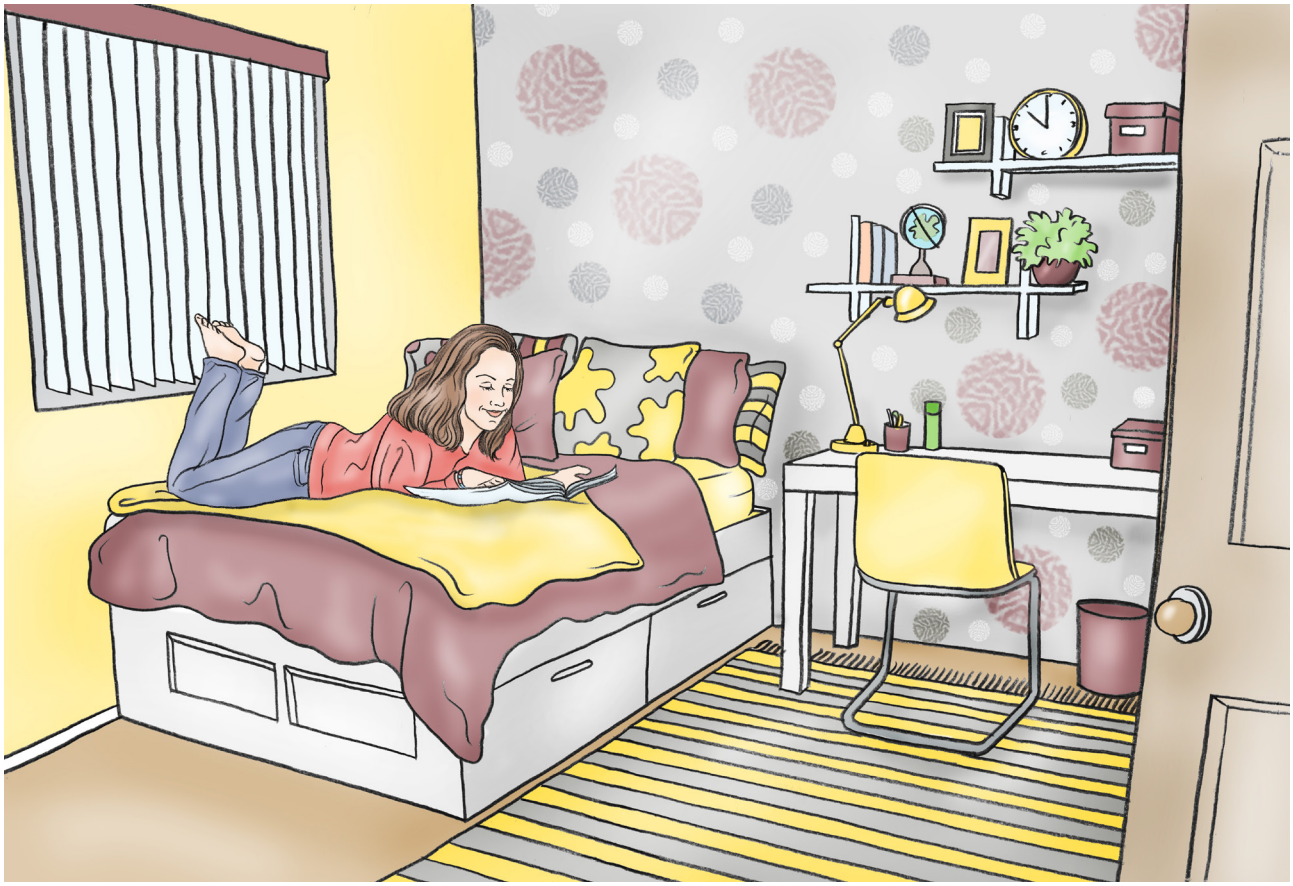

Vad hör till sovrummet?

lakan	täcke	diskbänk	kudde
lampa	säng	stol	mikro

Kök

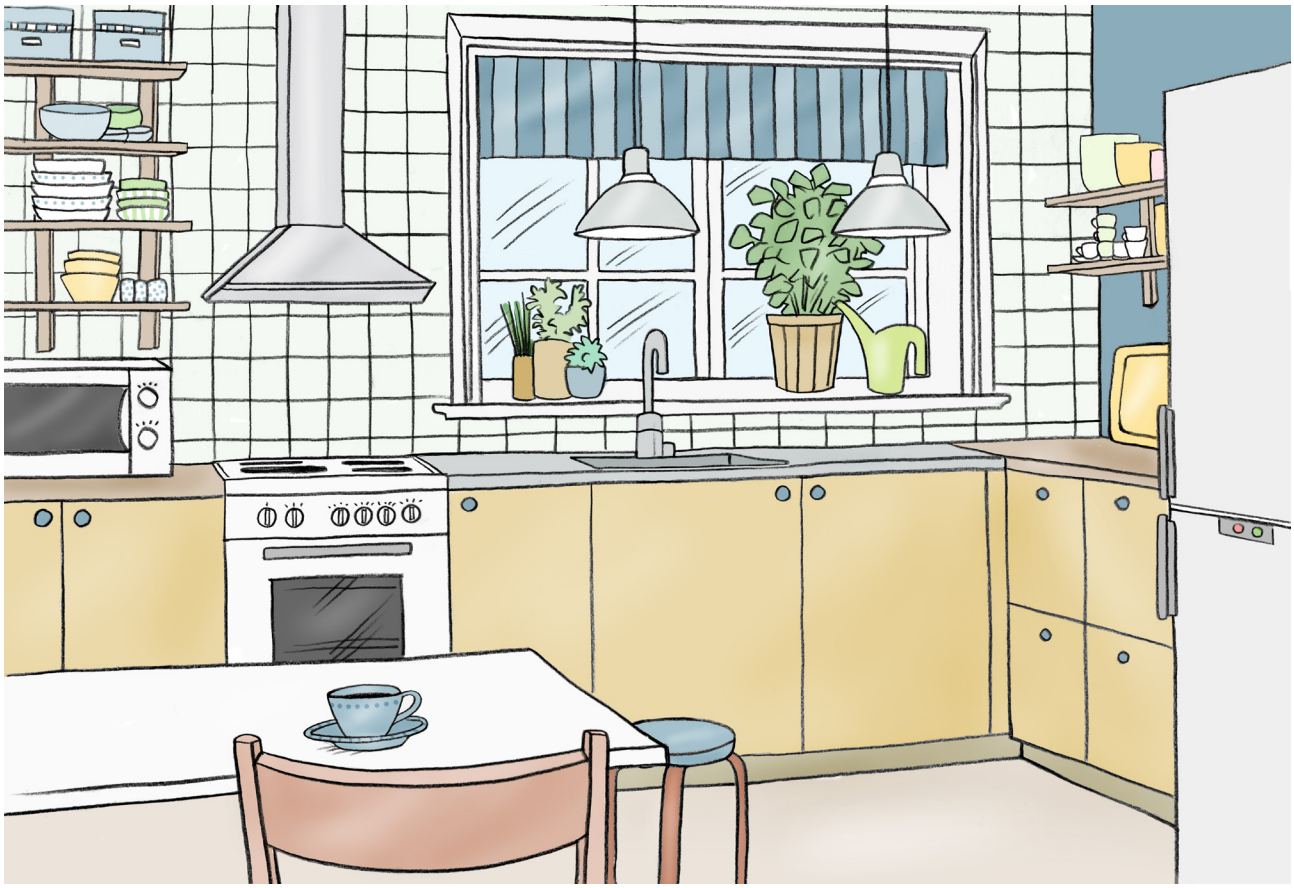

Vad hör till köket?

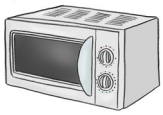 mikro	tvättställ	säng	spis
stol	kylskåp	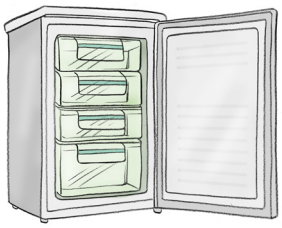 frys	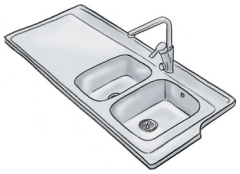 diskbänk

Kök

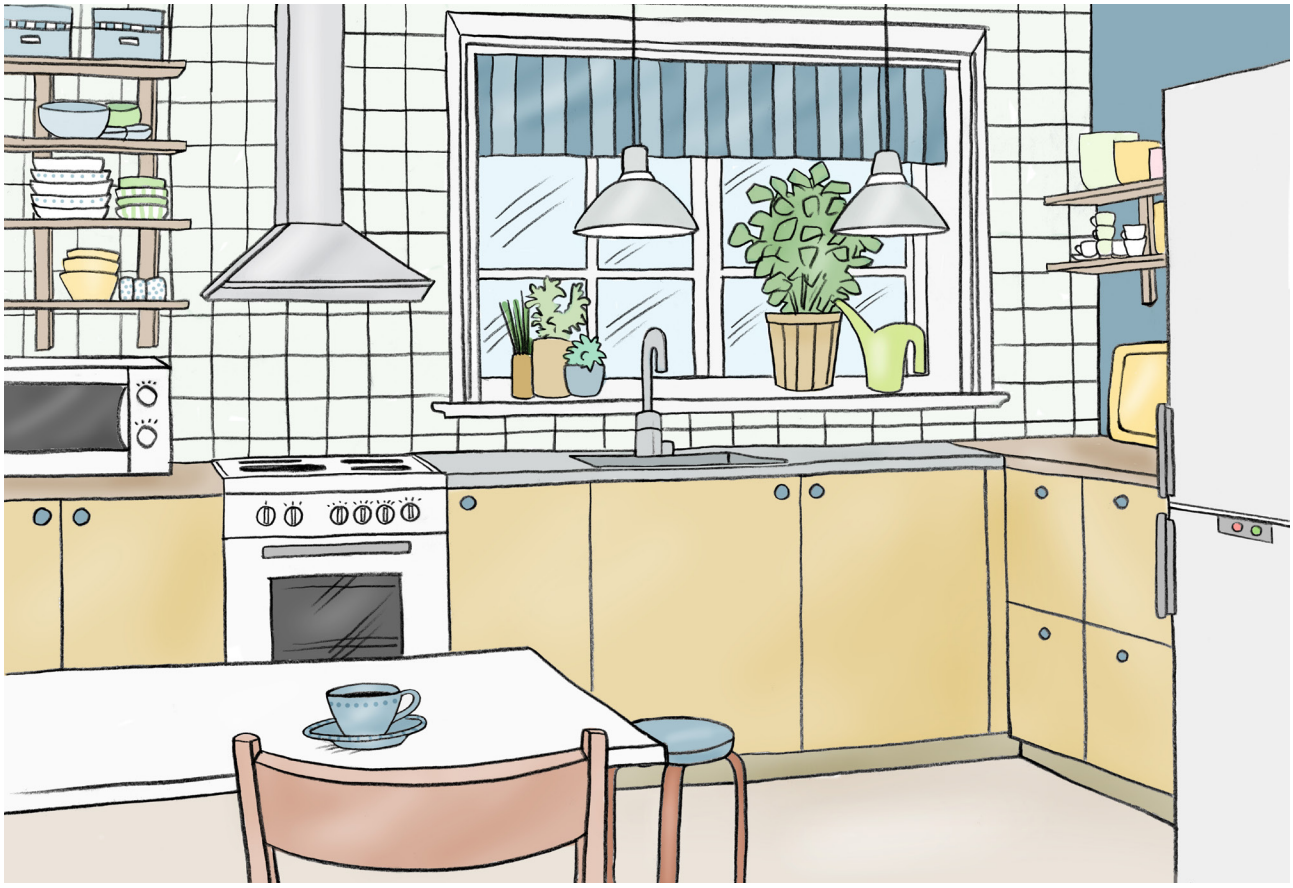

Vad hör till köket?

diskbänk	toalett	frys	stol
spis	mikro	kylskåp	lakan

Badrum

Vad hör till badrummet?

kylskåp	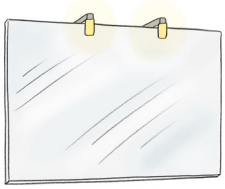 spegel	tvättställ	säng
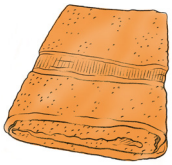 handduk	dusch	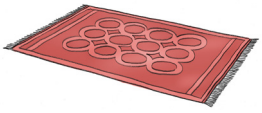 matta	toalett

Badrum

Vad hör till badrummet?

handduk	TV	spegel	matta
tvättställ	toalett	soffa	dusch